

West Elevation

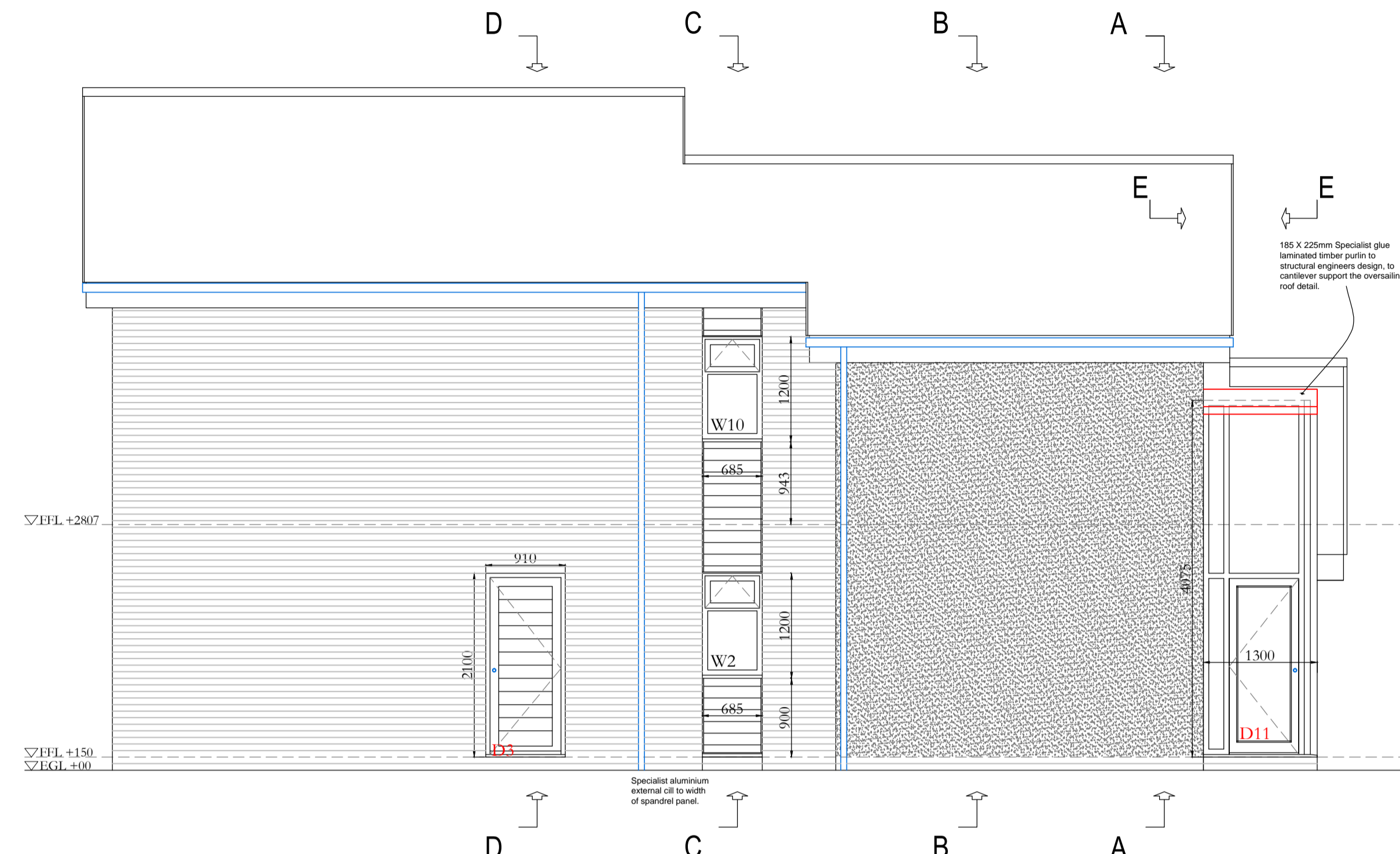

East Elevation

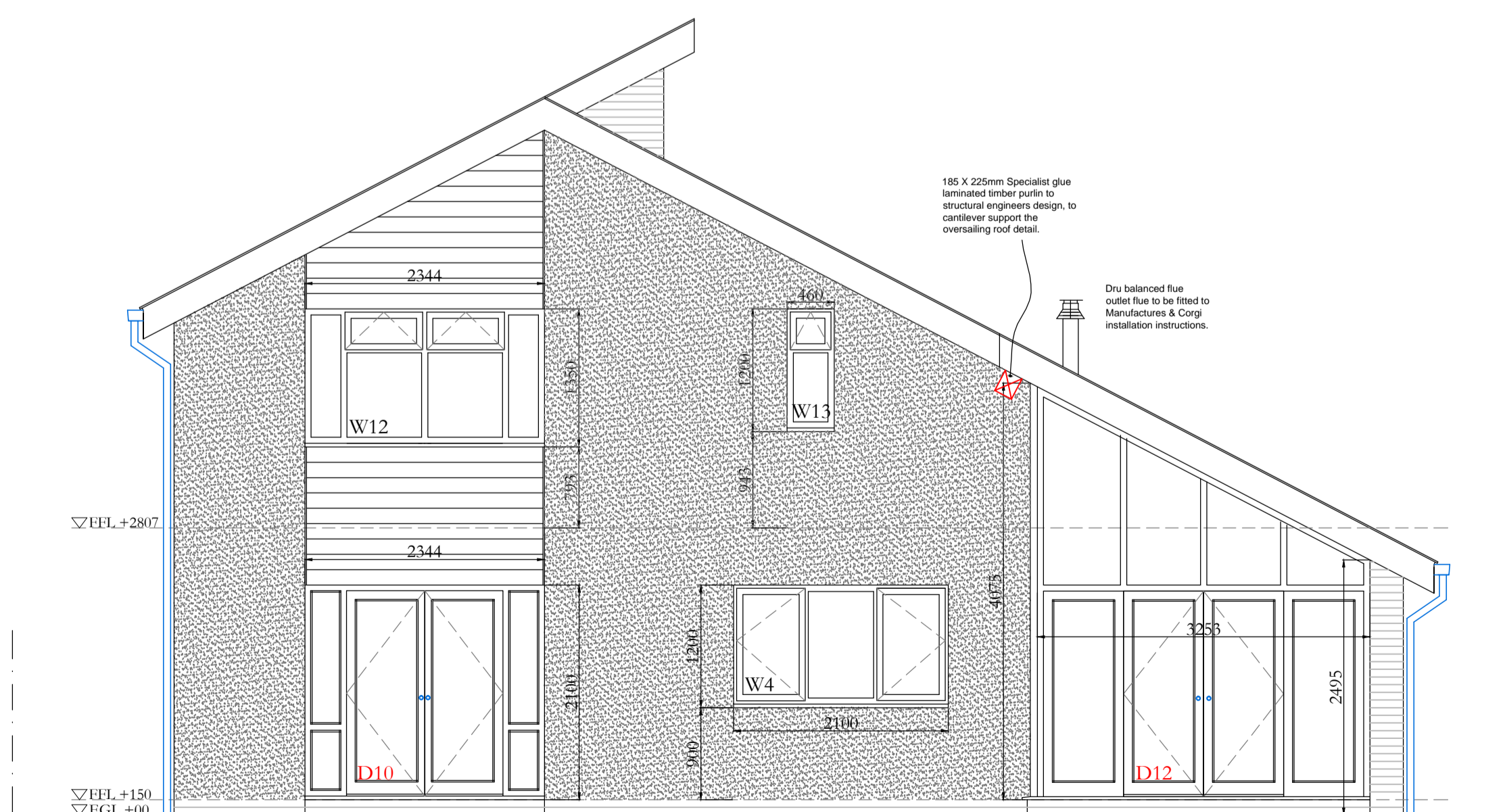

North Elevation

- Part 'M' requirements**
1. Flush threshold to the main entrance door.
  2. Ground floor doors to be min. 838mm wide.
  3. Switches to be at 1100mm and sockets to be at 500mm (from finished floor level.)

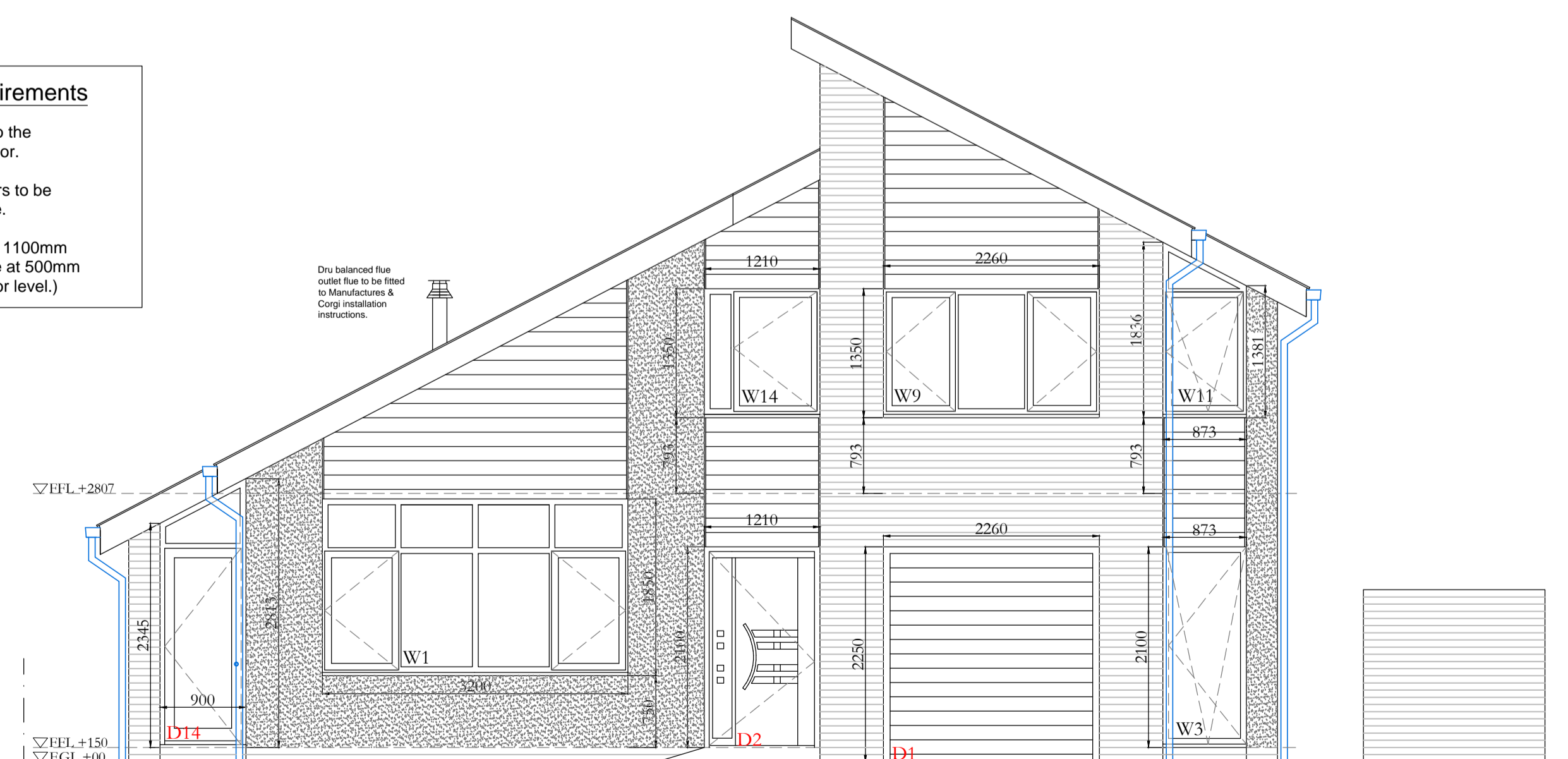

South Elevation

Ramp up ground level to main entrance (max. 1:12)  
 Paving min. 900mm wide with min. 1200mm landing top & bottom & flush threshold to be provided. Cavity tray and extra DPC to ramp access

Building Regulation Issue

**OAKTREE ARCHITECTURAL**

60 OAKTREE LANE  
 HAXBY  
 YORK  
 YO32 2YL.  
 TEL:01904 763250

CLIENT:  
 Mr & Mrs .....

Drawing:  
 New House to land to rear of.....  
 Proposed Elevations

Scale: 1:20

Date: Feb 2010

Drawn: O A

Drawing No.191/5.

Revision:

This drawing is the property & copyright of Oaktree Architectural. any violation or unauthorised reproduction of copyright can result in prosecution.

Do not scale dimensions off this drawing, work to figured dimensions only.

Contractor to check dimensions / levels on site prior to commencing work & ordering any materials.