



Guarding to be 0.9m high for ramp and 1.1m high at landings. No gap in guarding permitted greater than 99mm in any direction. Guarding to ramp and landings to be secured to be able to resist the loads stated in CS S5851 Part 1

Concrete slabs or similar fine and level surface to be provided to provide accessible entrance route. Landing minimum 1.5m long

Accessible route from car parking to the accessible entrance to be constructed with firm, even and uniform surface and a maximum gradient of 1 in 20 but no at gradient of no steeper of 1 in 20

WINDOW REF.	SIZE (WxH)
W1	3.0 x 1.5
W2	0.9 x 1.5
W3	2.0 x 1.1
W4	0.9 x 1.1
W5	0.9 x 1.1
W6	0.6 x 0.6
W7	0.5 x 0.6
W8	1.0 x 0.6
W9	1.2 x 1.2
W10	1.2 x 1.2

Window schedule

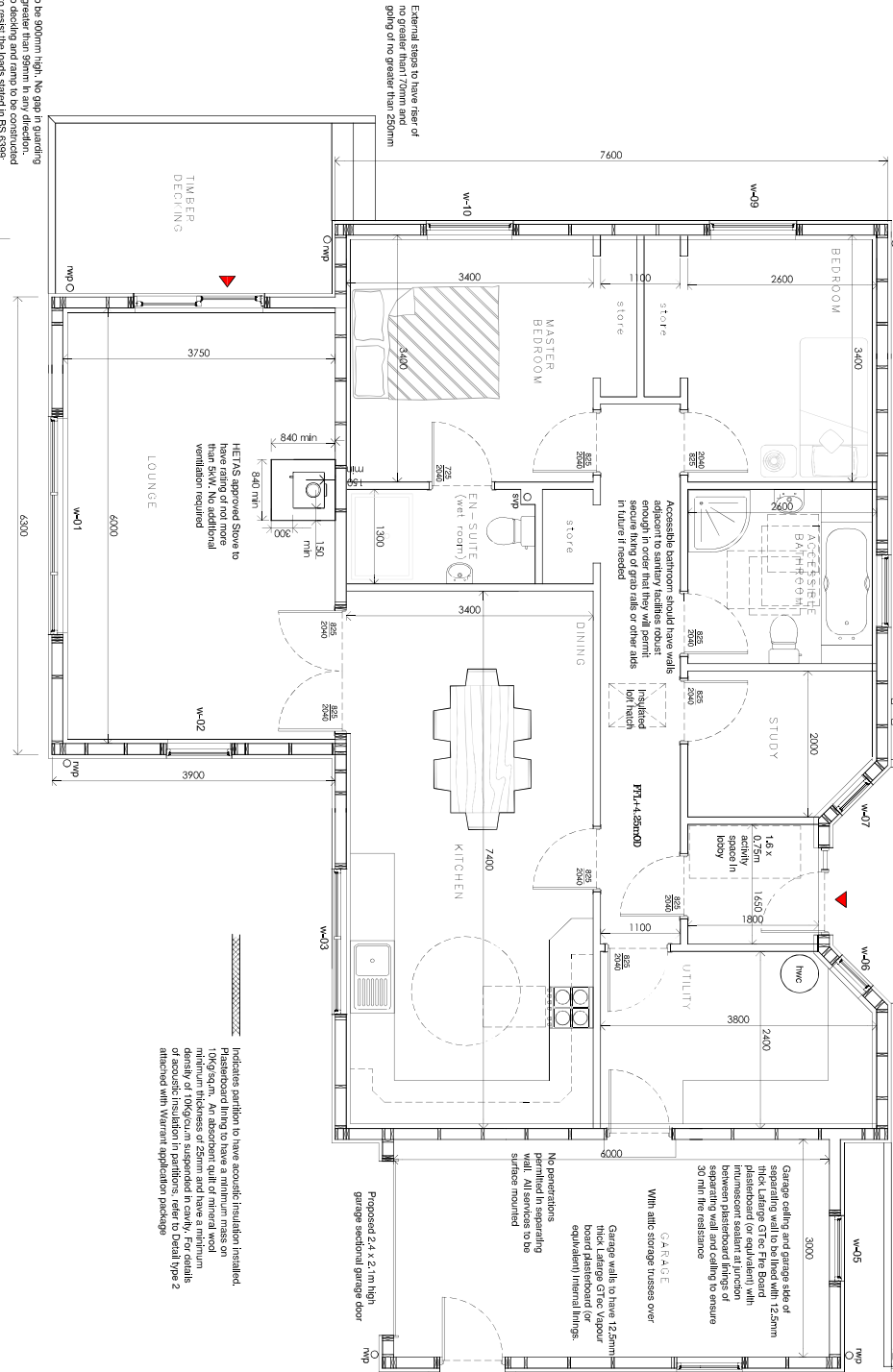

Indicates partition to have acoustic insulation installed. Plasterboard lining to have a minimum mass on 10kg/sqm. An absorbent quilt of mineral wool to be installed between plasterboard and plasterboard. Density of 10kg/cuom suspended in cavity. For details of acoustic insulation in partitions, refer to Detail type 2 attached with Warrant application package

WARRANT ISSUE

FLOOR PLAN

Scale: 1:50

All constructional dimensions are timber to timber and do not include any internal linings

FLOOR AREAS	
Ground floor	111.0 sqm
Garage	18.0 sqm

Guarding to be 900mm high. No gap in Guarding permitted greater than 99mm in any direction. Guarding to deck and ramp to be constructed to be able to resist the loads stated in CS S5851 Part 1



<p>VEGA TECHNICAL SERVICES (Shetland) LTD. ARCHITECTURAL, LAND SURVEYING AND CIVIL ENGINEERING CAD DRAWING</p>	
<p>WARRANT</p>	
<p>Project: PROPOSED DWELLING ADJACENT TO BATAYVA, UYEASOUND, UNST, SHETLAND FOR HEATHER MACCAULAY</p>	<p>Date Drawn: 2.11.14</p>
<p>Drawn by: WARRANT</p>	<p>Scale: 1:50</p>
<p>Project No: 593.01/1</p>	<p>Revision: A</p>